

In His Eyes Variation One

From the Musical Lapopessa

Music by Allen M. Dion & Paul N. Dion

A \flat

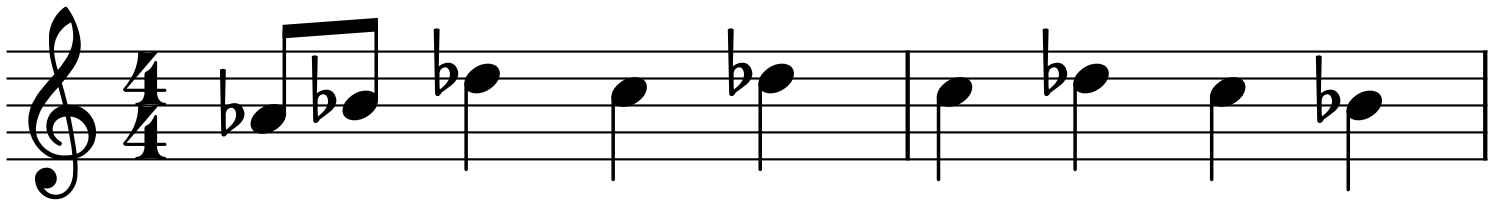

3

E \flat

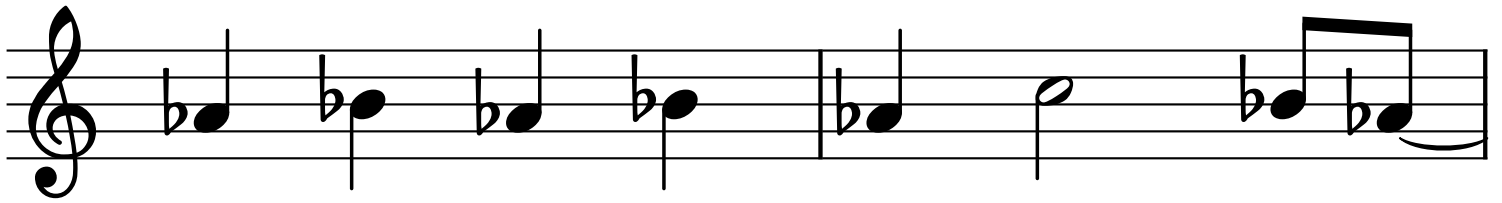

5

Fm

Cm

8

D \flat

E \flat

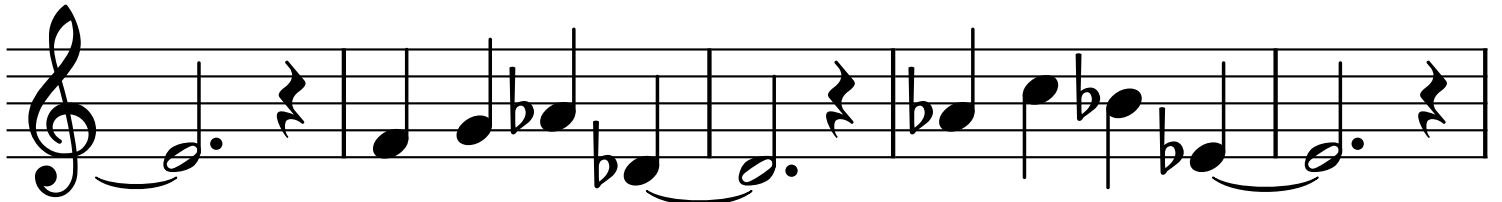

13 $A\flat$ $E\flat$ Fm

16 Cm $D\flat$ $E\flat$

20 Cm Fm

23 $B\flat m$ $E\flat 7$

25 Cm Fm

27

29
